



PROVINCIA DI MODENA
COMUNE DI FINALE EMILIA



PIANO DELLA RICOSTRUZIONE

(Artt. 12 e 13 Lg. Rg. n° 16/2012 - Ordinanza n° 60 del 27-05-2013)

Raccolta fotografica immobili
danneggiati dal sisma nei
centri urbani

**Tav.
PO**

Il Responsabile del Servizio Urbanistica ed Edilizia privata **Geom. MILA NERI**

Progettista Responsabile
Arch. ALDO CAITI

Gruppo di lavoro

Bagnacani Grazia
Bagnacani Roberta
Bedogni Davide
Bedogni Libero
Caiti Simone
Gozzi Maria Luisa
Luciani Simonetta
Malaguzzi Andrea
Menozzi Giorgio
Rombi Enrico
Silingardi Sellgardi Angelo
Termanini Enrico

ccdp



centro cooperativo di progettazione sc
architettura ingegneria urbanistica

via Lombardia n.7
42124 Reggio Emilia
tel 0522 920460
fax 0522 920794
www.ccdprog.com
e-mail: info@ccdprog.com
c.f.p. iva 00474840352

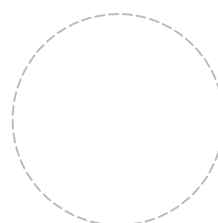

Raccolta fotografica immobili danneggiati dal sisma nei centri urbani

AGOSTO 2013







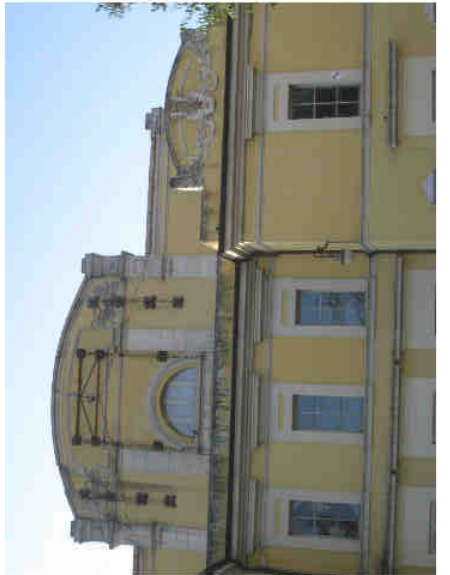
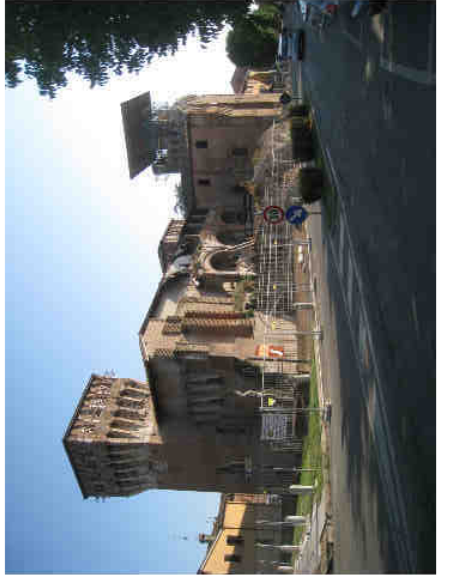



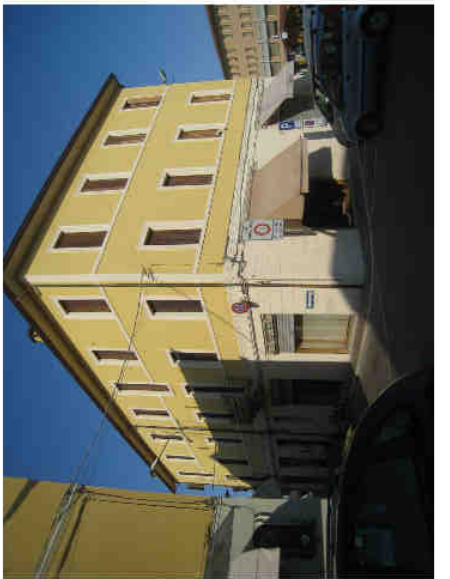
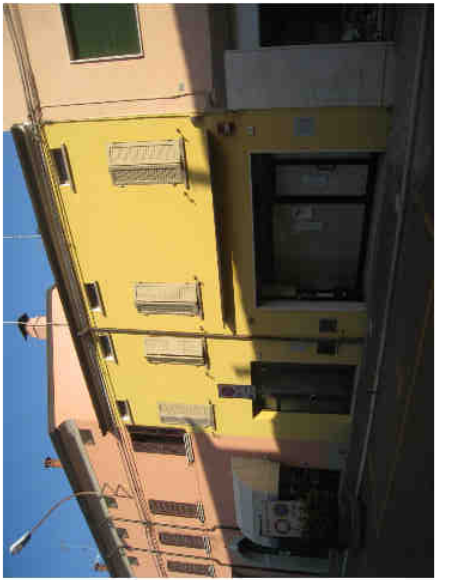







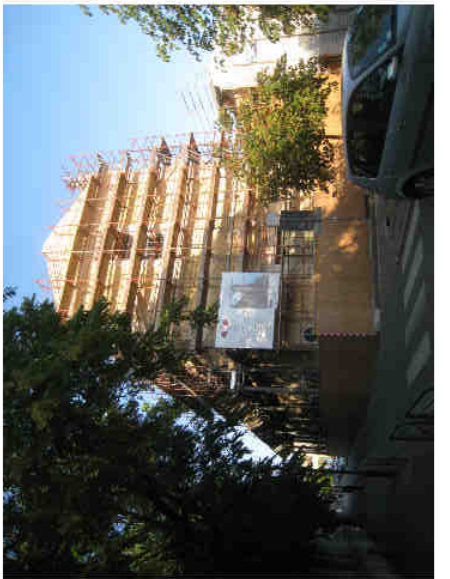

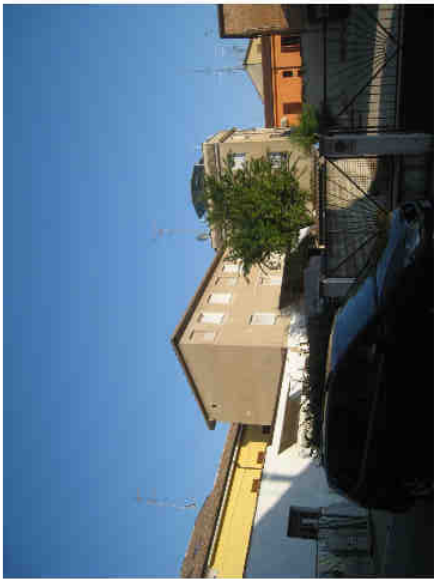





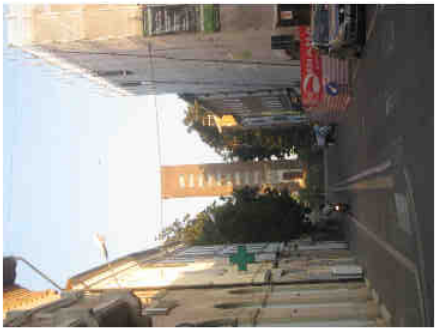













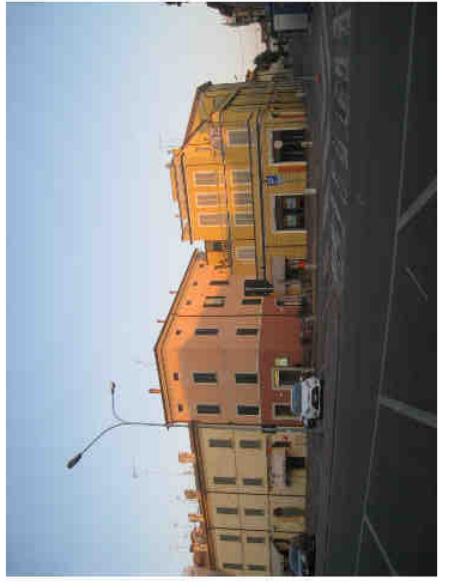











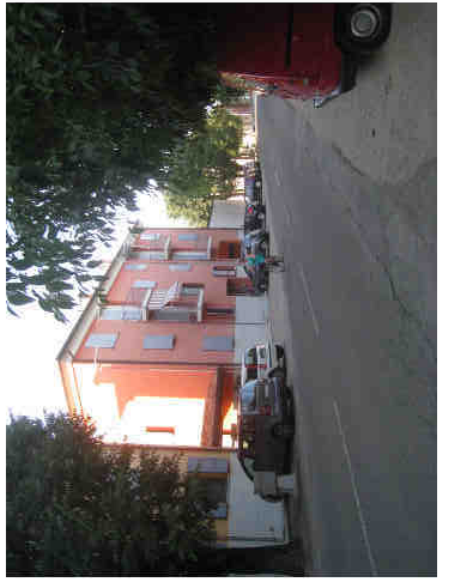



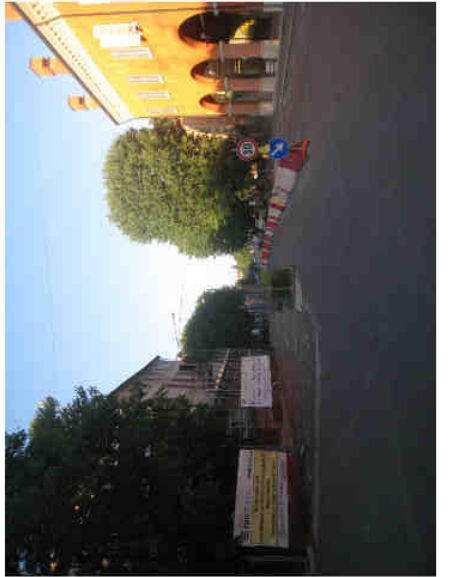
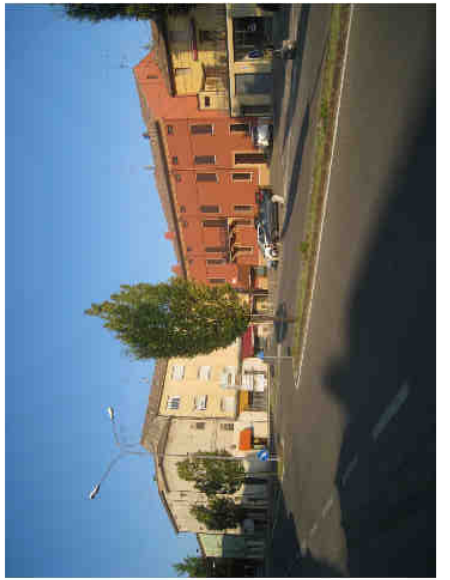









Raccolta fotografica immobili danneggiati dal sisma nei centri urbani

OTTOBRE 2013















